THE better DEAL

better inclusions

Perfect for first home buyers and investors!

6 easy steps to your brand new home

Plus a huge list of standard and promotional inclusions##

- √ Fixed price site costs & connections
- √ Developer & council requirements
- √ $2,000 deposit until slab*
- √ A range of NO CHARGE Hebel Facades
- √ Up to 5K off Hebel Facades*
- √ Caesarstone benchtops to kitchen
- √ Premium kitchen appliances
- √ 2590mm High ceilings
- √ Upgraded H-Class slab
- √ Bathroom fit-out
- √ 20mm Caesarstone to ensuite
- √ Stylish & durable flooring
- √ Laundry fitout
- √ Feature staircase
- √ Block out blinds

Beaumont 25 MK2, Nero - Hebel Façade

4 2 2

Lot 21304 (448m²) Manor Lakes - The Village, MANOR LAKES

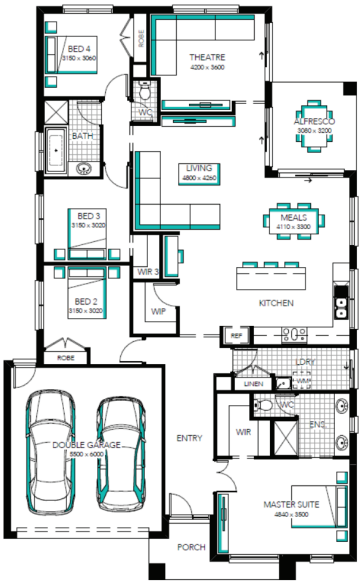

CARLISLE HOMES

FOR ENQUIRIES CONTACT:

Customer Enquiry Team 13 27 67 | w: easylivingbycarlisle.com.au

Open Saturday-Wednesday from 11am - 5pm

3 - 9 Alberga Way MANOR LAKES 3024

THE VILLAGE AT MANOR LAKES

*Fixed Price current as of 06/07/2026. *Pricing based on developer engineering plans & plan of subdivision. Hebel homes may be smaller than dimensions shown on the floorplan due the external wall thickness, see working drawings for Hebel home dimensions. Confirm land prices & availability prior to purchase. Community Infrastructure Levy & Asset Protection not included in pricing and must be arranged directly by client with developer (where applicable). Subject to developer & council approval. Package Price does not include any costs associated with Developer's Corner Facade treatment requirements (which will be priced by Carlisle Homes by way of Post Contract Variation), stamp duty, government, legal or bank charges. Refer to working drawings for specific locations & sizes. Alterations may incur additional charges. Carlisle reserves the right to withdraw or amend pricing, inclusions and promo without notice. *The Better Deal applies to new quotes and initial deposits on Carlisle Easy Living homes from 6th July 2026 and cannot be combined with any other promotion, offer or discount unless expressly stated by Carlisle Homes, and excludes any amended or reissued prior quotes. Speak to a Sales Consultant for further details or visit carlislehomes.com.au/disclaimer. Registered Building Practitioner CDB-U 50143.